VISIT…

LANZAROTE Caliente.COM

HOW YOU REMIND ME

Drop D tuning: ⑥ = D

Lyrics by CHAD KROEGER
Music by NICKELBACK

Moderately slow ♩ = 86

Verse:

C2 F2 B♭2 E♭2

1. Nev - er made it as a wise man, I could-n't cut it as a poor man steal - in'.
2. *See additional lyrics*

mf

C2 F2 B♭2 E♭2

Tired of liv - in' like a blind man, I'm sick of sight with-out a sense of feel - ing.

Omit 2nd time

C2 A♭2 B♭2 C5 F2

And this is how you re - mind me. This is how you re - mind

© 2001 WARNER-TAMERLANE PUBLISHING CORP., ARM YOUR DILLO PUBLISHING INC.,
MICHAEL KROEGER (Pub. Designee), ZERO-G MUSIC and RYAN VIKEDAL (Pub. Designee)
All Rights Administered by WARNER-TAMERLANE PUBLISHING CORP.

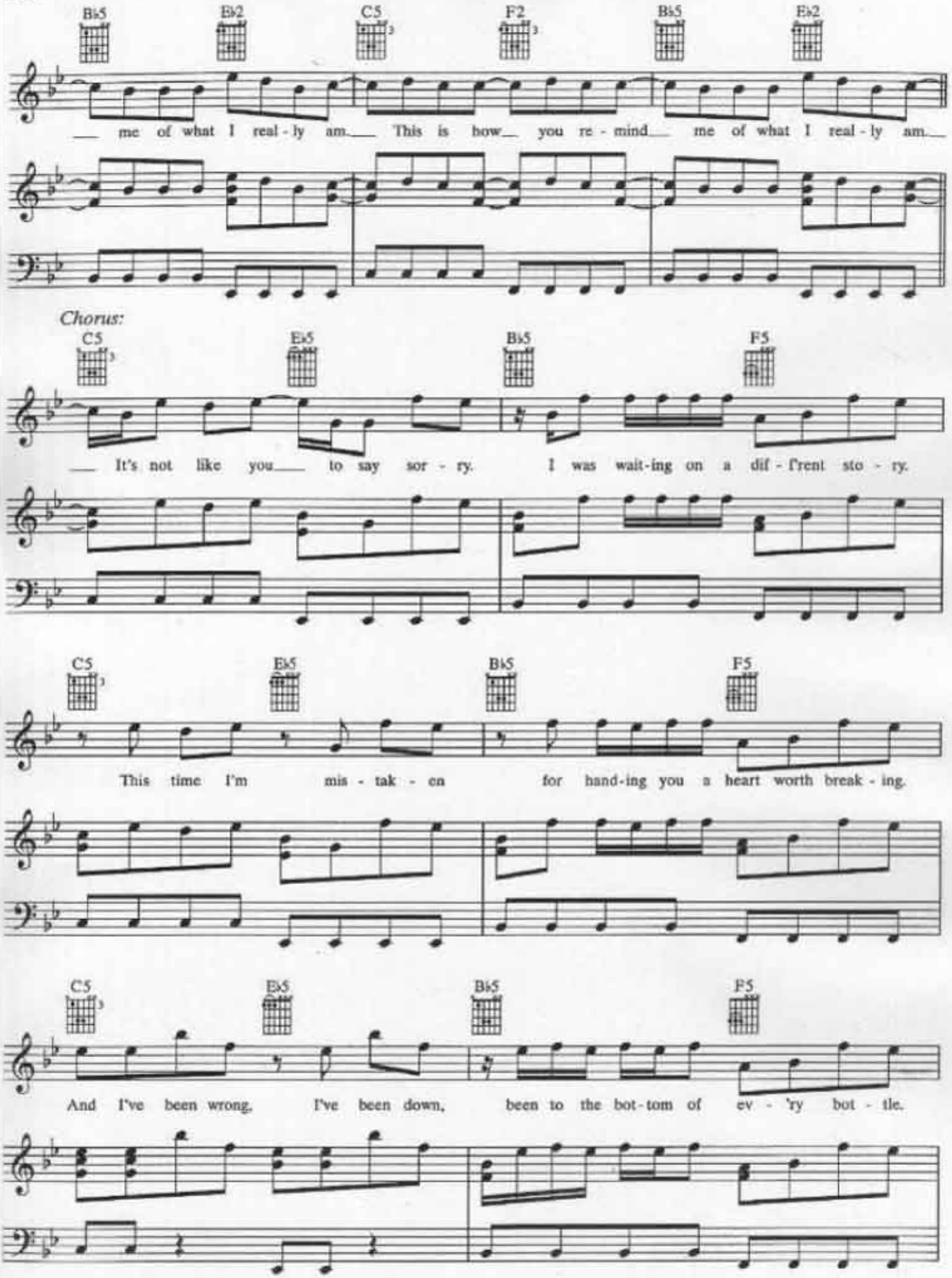
Bb5 Eb2 C5 F2 Bb5 Eb2
me of what I real - ly am. This is how you re - mind me of what I real - ly am.
Chorus:
C5 Eb5 Bb5 F5
It's not like you to say sor - ry. I was wait-ing on a dif - f'rent sto - ry.
C5 Eb5 Bb5 F5
This time I'm mis - tak - en for hand-ing you a heart worth break - ing.
C5 Eb5 Bb5 F5
And I've been wrong, I've been down, been to the bot-tom of ev - 'ry bot - tle.

To Coda ⊕

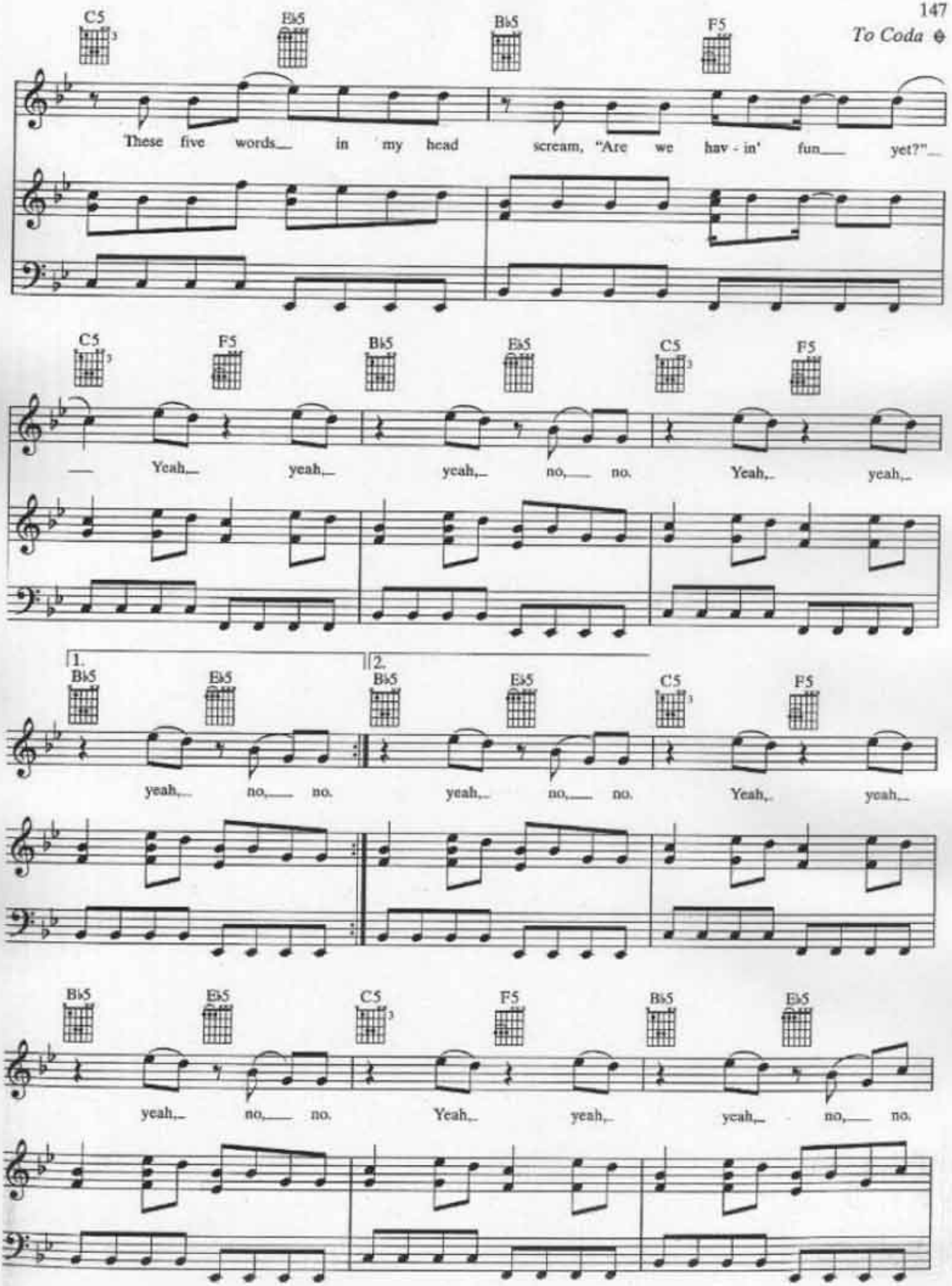
C5
B♭5
B♭5
F5
These five words in my head scream, "Are we hav - in' fun yet?"
C5
F5
B♭5
E♭5
C5
F5
Yeah, yeah, yeah, no, no. Yeah, yeah,
1.
B♭5
E♭5
yeah, no, no.
2.
B♭5
E♭5
C5
F5
yeah, no, no. Yeah, yeah,
B♭5
E♭5
C5
F5
B♭5
E♭5
yeah, no, no. Yeah, yeah, yeah, no, no.

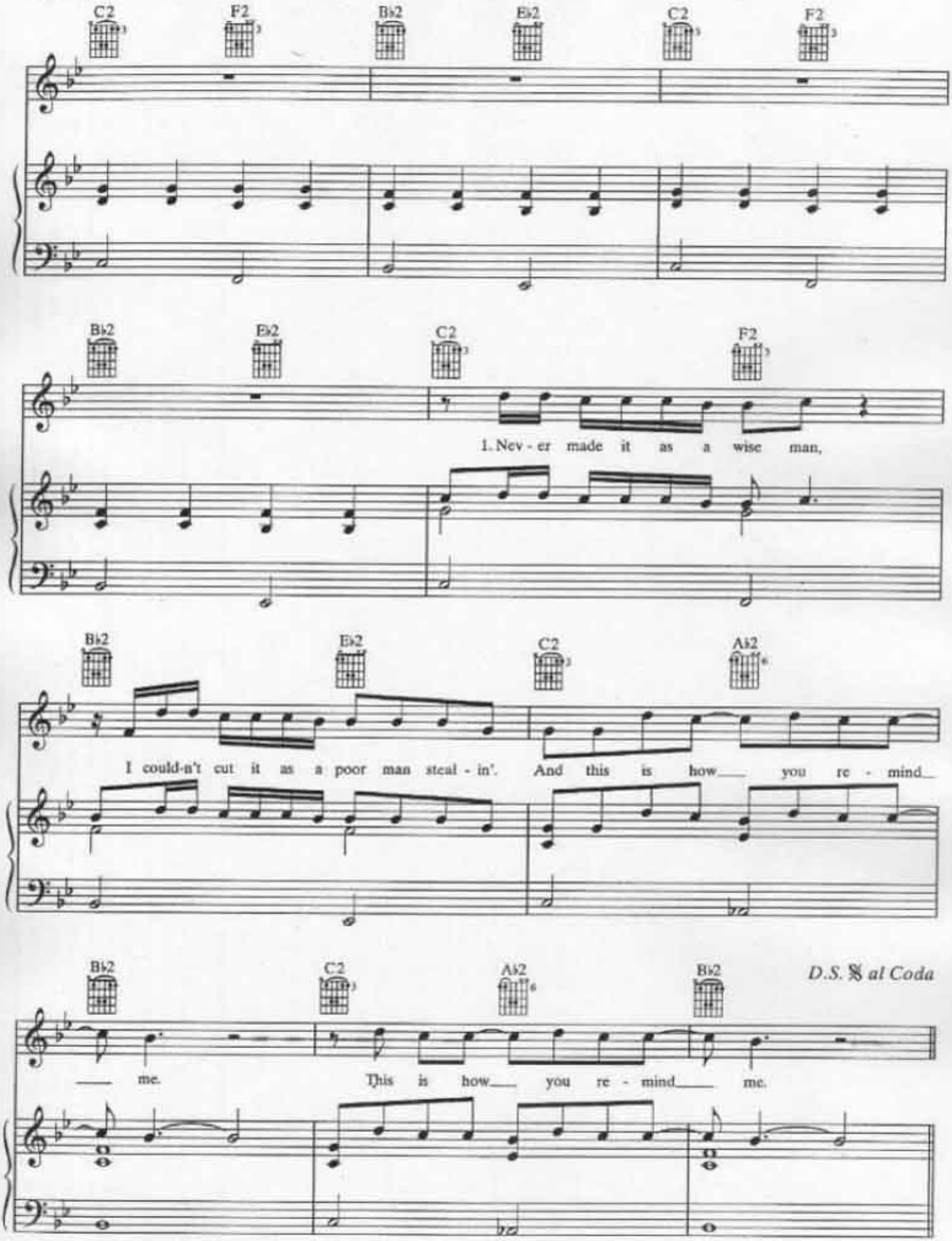
C2 F2 B♭2 E♭2 C2 F2
B♭2 E♭2 C2 F2
1. Nev - er made it as a wise man,
B♭2 E♭2 C2 A♭2
I could-n't cut it as a poor man steal - in'. And this is how___ you re - mind___
B♭2 C2 A♭2 B♭2
D.S. 𝄋 al Coda
___ me. This is how___ you re - mind___ me.

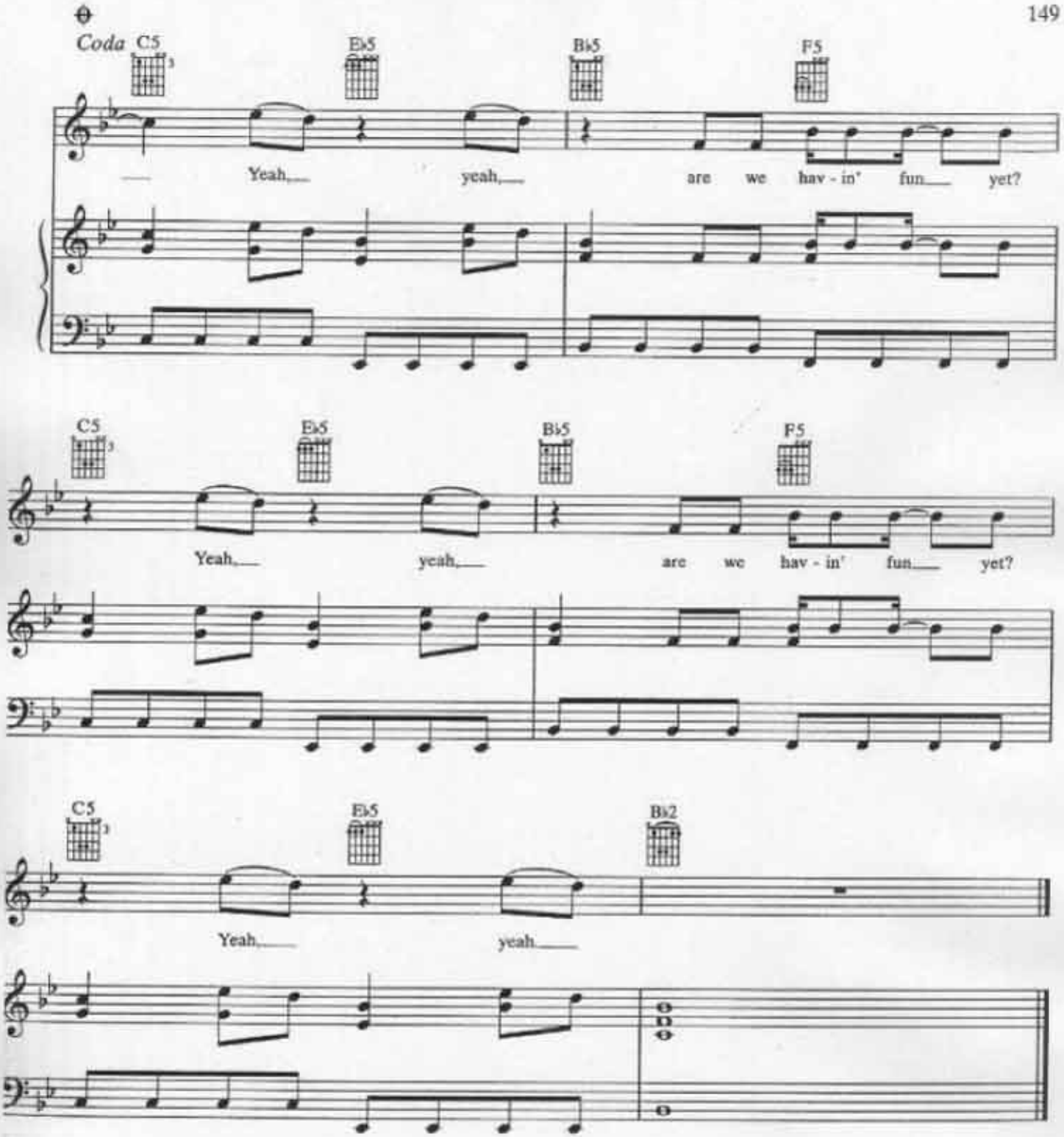

Verse 2:
It's not like you didn't know that.
I said I love you and swear I still do.
And it must have been so bad.
'Cause livin' with me must have damn near killed you.
This is how you remind me of what I really am.
This is how you remind me of what I really am.
(To Chorus:)